



CCI
CENTER FOR CARE
INNOVATIONS



California
Health Care
Foundation



CALIFORNIA
TELEHEALTH
RESOURCE
CENTER

Best Practices for Provider Engagement & Curbing No Shows

March 14, 2018

Today's Agenda



1. Welcome & Introductions
2. Why Provider Engagement & No Shows?
3. Part 1: Strategies for Provider Engagement & Generating Telehealth Visits
4. Part 2. Strategies for No Shows
5. Closing

“Telehealth Trifecta” Team



Veenu
Aulakh



Alexis
Wielunski



Chris
Perrone



Jeanne
Russell



Kathy
Chorba



California
Health Care
Foundation



CALIFORNIA
TELEHEALTH
RESOURCE
CENTER

Participating Sites



West County
Health Centers

Caring for our Communities
a californiahealthcenter



NEIGHBORHOOD HEALTHCARE

a californiahealthcenter



Eldorado

Community Health Centers

PLACERVILLE | DIAMOND SPRINGS | CAMERON PARK



Clinicas de Salud
del Pueblo, Inc

Health Plan Partners





Provider engagement is a key element in program success

- Select patients appropriate for referral
- Participate in the consults when necessary
- Follow up with recommendations once the consult is complete
- Champion the program to encourage widespread adoption amongst colleagues

Patient no-shows are a key element in program failure

You spend as much time preparing for a no-show as you do preparing for a consult, and no-shows don't count toward your target goal for completed consults.

No Show patients are expensive!

- If the clinic is paying the specialty provider group by the hour, the clinic loses \$
- If the clinic or health plan is paying the specialty provider group by the completed consult, the specialty provider group loses \$
- Specialty provider groups tend to avoid clinics with a moderate to high no show rate

Average Monthly Clinic Volume as of Jan 2018

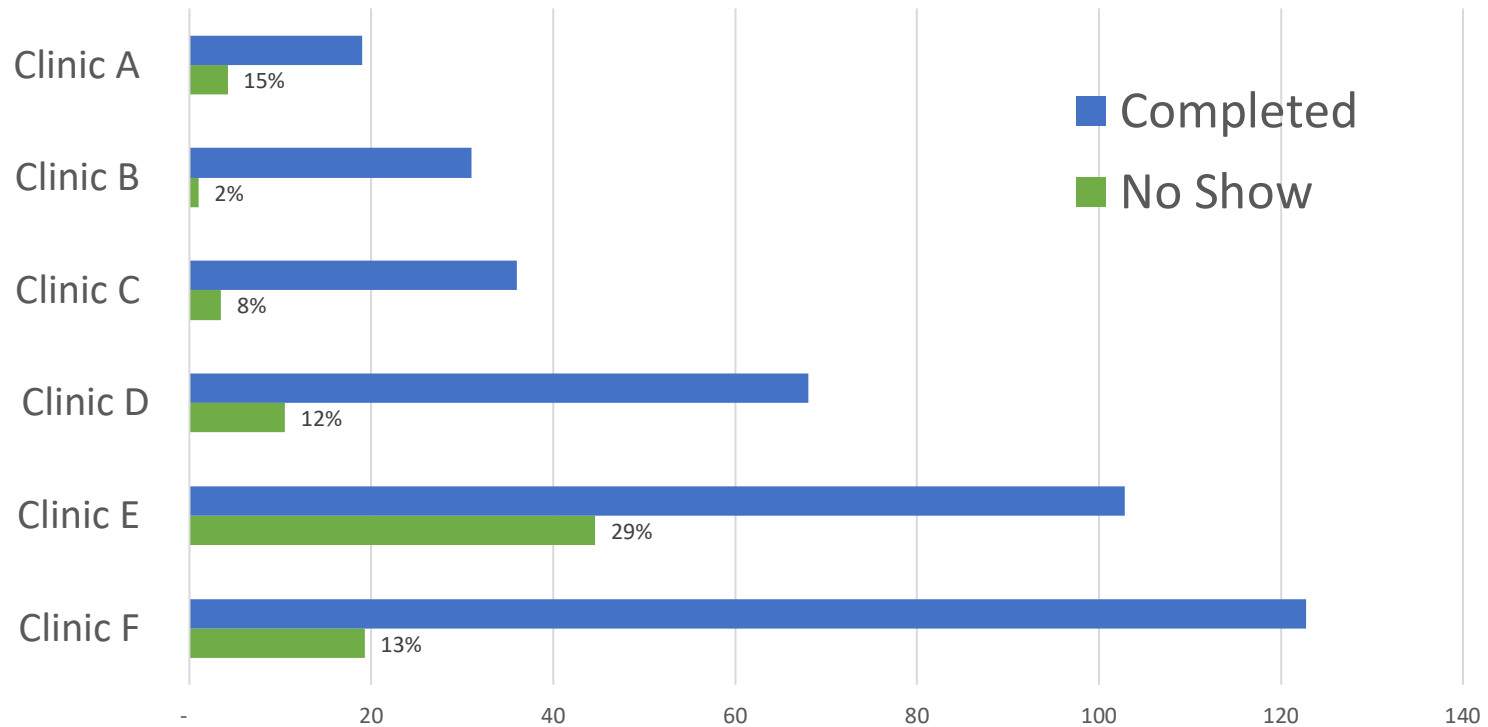

Primary care provider engagement

- Effectively show providers the value in the program for their patients
- Explain the benefits:
 - Access to specialist
 - Cost savings to health plan and the patient
 - Shorter wait times to be seen
 - Conveniently located, no travel
 - High quality care, as good as in-person
 - Continuity of care, notes in electronic medical record



Primary care provider engagement

- Show that it is a tool for educational purposes, shadowing, and training.
 - Residency, NP/PA fellowship, PCP facilitating clinics
- Open lines of communication with Telemedicine staff
 - Remain available for questions, let PCP's drop in
- Consistently promote the specialties and the program
 - Meetings, handouts, and emails
- Strong physician champion to advocate
 - Program should have own CMO



Increasing volume

- Evaluate your referral volume to determine what specialties you need
- Analyze your local resources, what is currently available for patients
- Consider current equipment, capabilities, and peripherals
- Is it worth it to invest in the initial cost if equipment investment is needed



Increasing volume

- Don't grow too fast, think about staffing, workflows, and patient needs
- Consider your space available
- Twice as much administration time to clinical time
- Reduce clinics that are not fully utilized in order to make time for clinics with higher needs and more patient volume
- Be flexible, open to change and restructuring your program



Chapa—De Provider Engagement Strategies

- 1 Competition and recognition
- 2 Meet and greet with specialty partners
- 3 Building rapport between the providers and the telehealth coordinator





Part 1 Discussion

Questions for our speakers?

What are others doing to engage providers
or otherwise generate telehealth visits?

Avoiding and Mitigating No Shows

- Background:
 - 4 active sites
 - Tele-psychiatry is our largest Synchronous Specialty
 - One behavioral health provider for all sites
 - Large portion of telehealth patients are follow-ups
 - Majority of are Spanish speaking only



Factors Involved with No Shows

- Type of specialty
- Different sites have different show rates and volumes
- The process for scheduling patients
- If the patient needs to be seen to get a refill
- If the specialist is bi-lingual
- 115 degree weather in the afternoons

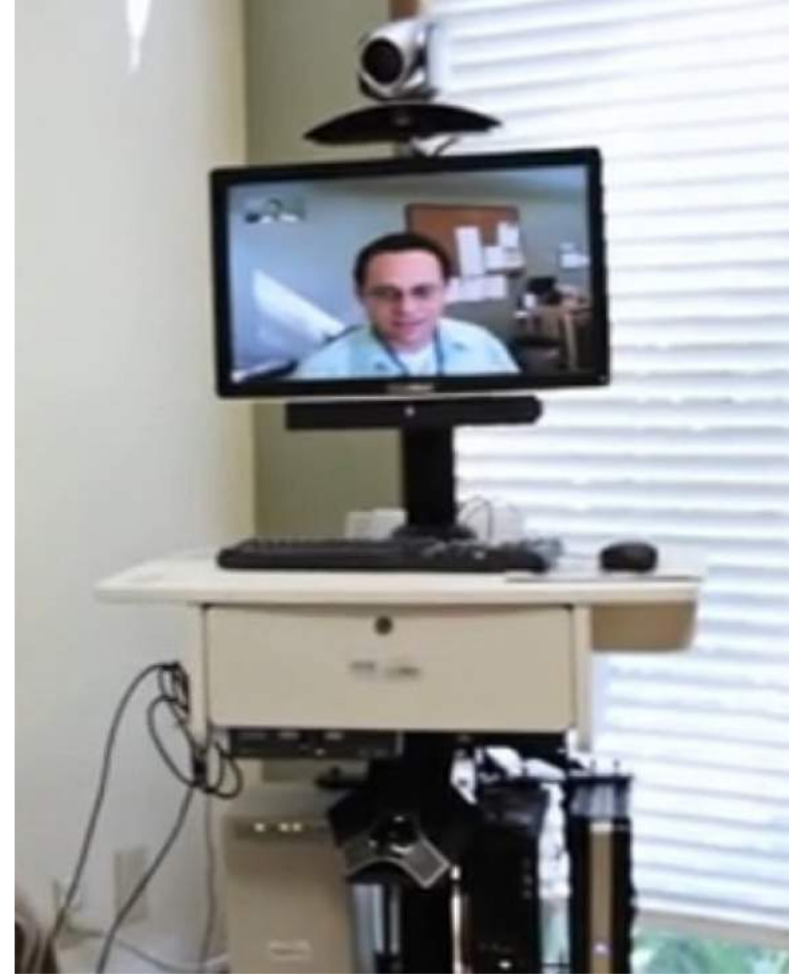

Strategy #1: Scheduling and Reminders

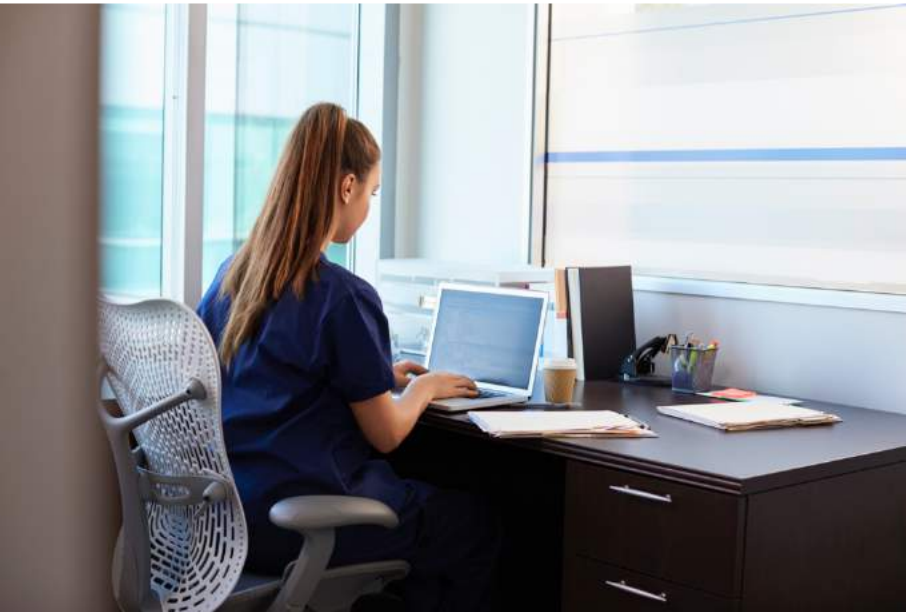

- Telehealth working in together with front office
- Letting new patients know what to expect
- Scheduling with a specialist who speaks their language
- Reminders: phone calls, text, letters
- Patient experience with the presenter



Strategy #2: Strategic Double Booking

- Measure the baseline no show rate
- Double-book just under the expected no show rate
- Double-book early, taper off towards the end
- Don't schedule any patients in the last hour
- You may get push-back from specialist
- If they all show up, we may need to re-schedule
- Inform the patient ASAP if they need to be re-scheduled



Questions?

Alberto Quihuis

Telehealth Manager

albertoq@cdsdp.org



Clinicas de Salud
Del Pueblo, Inc.



Northcoast TelePros

No-shows



Darlene Coop - Telemedicine Coordinator

Michelle Cook - Referral Coordinator

A few reasons why patients might no-show their appointment

- Patient is unaware of their appointment.
- Patient unaware of the importance of keeping their appointment.
- Phone number is not up to date.
- Bad Weather.
- Illnesses.

Challenges

What happens when
Patients No-Show

- Telemedicine Coordinator is waiting for the next appointment to show up.
- Specialist is waiting.
- The valuable specialty appointment was not utilized.
- The patient who no-showed, medical needs were not addressed.

Strategies

continued

- Double Book/Triple Book appointments
 - Double book a new patient with a follow up patient
 - Stagger the start time of double booked appointments
 - Triple book specialists with high no-show rates-i.e. psychiatry
- Keep the Specialist up to date on which appointments are double booked

Strategies

continued

- Appointments are confirmed multiple times
 - Appointments are confirmed 2 days in advance and the day before
 - Sometimes a 3rd call is made
- Appointments require patients to call back and confirm
 - If not confirmed, appointments are cancelled and another referral is scheduled.

Strategies

continued

- Draft Standardized Telemedicine Workflows and Protocols
 - Specific for Telemedicine
 - Written
 - Living documents-Revise as needed
 - Scheduling Workflow
 - Confirmation Workflow
 - Scheduling Script

Best Practices

For reducing No-Shows

- Require patients to confirm their appointment.
- Confirm appointments multiple time
- Double book or Triple book the specialist appointments
- Standardized Telemedicine Operating Procedures



Part 2 Discussion

Questions for our speakers?

What are others doing to prevent no shows or deal with them when they happen?

Introducing....

STAY UP TO DATE!

Sustainable Models of Telehealth Community Portal

OVERVIEW

TELEHEALTH RESOURCES

REPORTING

COMMUNITY

WELCOME, TELEHEALTH TEAMS!

This website is a support center for the use of **Sustainable Models of Telehealth in the Safety Net** participants. Program updates, report due dates, resources, newsletters and more will be posted to this website. This website is managed by Center for Care Innovations.

For more information about Sustainable Models of Telehealth in the Safety Net, please visit the [program page](#).



CTRC/CTN Telehealth Summit May 16-18, 2018
Hyatt Regency Mission Bay, San Diego, CA

The California Telehealth Resource Center is made possible by Grant #022RH30349 from the Office for the Advancement of Telehealth, Health Resources and Services Administration, DHHS.

Registration
NOW OPEN

The banner features a small image of a hotel building on the left, the CTRC logo (a stylized orange and blue 'C' with 'TRC' inside) in the center, and a blue box with white text on the right.

Join us at
The 6th annual CTRC/CTN Telehealth Summit





Sustainable Models of Telehealth in the Safety Net
2018 Telehealth Summit Pre-Conference Workshop

May 16, 2018 | 9:30 am – 4:45 pm

Hyatt Regency Mission Bay in San Diego, CA

- Networking & relationship building
- Peer sharing
- Knowledge Dissemination
- Skills building
- Program Updates



CCI
CENTER FOR CARE
INNOVATIONS



California
Health Care
Foundation



CALIFORNIA
TELEHEALTH
RESOURCE
CENTER



Questions?